

**NOTE -**  
 1. ALL THE SECTIONS OF THIS LAYOUT AS PER DETAILS.  
 2. TRANSFER OF THIS LAYOUT ON SITE SHOULD BE RECHECKED AND ADJUSTMENTS IF ANY SHOULD BE EVENLY DISTRIBUTED.  
 3. ANY DISCREPANCY IF ANY, FOUND ON SITE SHOULD BE IMMEDIATELY REFERRED TO ARCHITECTURE & PLANNING SECTION, UPAVP.  
 4. THE LAY-OUT PLAN DOES NOT ACCOUNT FOR VIABILITY & FINANCIAL ASPECTS OF PROPOSED PROPERTIES, THESE MAY BE GOT ASCERTAINED BY CONCERNED DEPARTMENTS BEFORE ACTUAL IMPLEMENTATION.  
 5. THIS TRANSPORTATION LAY PLAN HAS BEEN FINALIZED ON THE BASIS OF INFORMATION AND FEASIBILITY RECEIVED FROM E.P.E., CD-16, WIDE HS LETTER NO. 2015 /U-1165 DATED 16.11.2016.

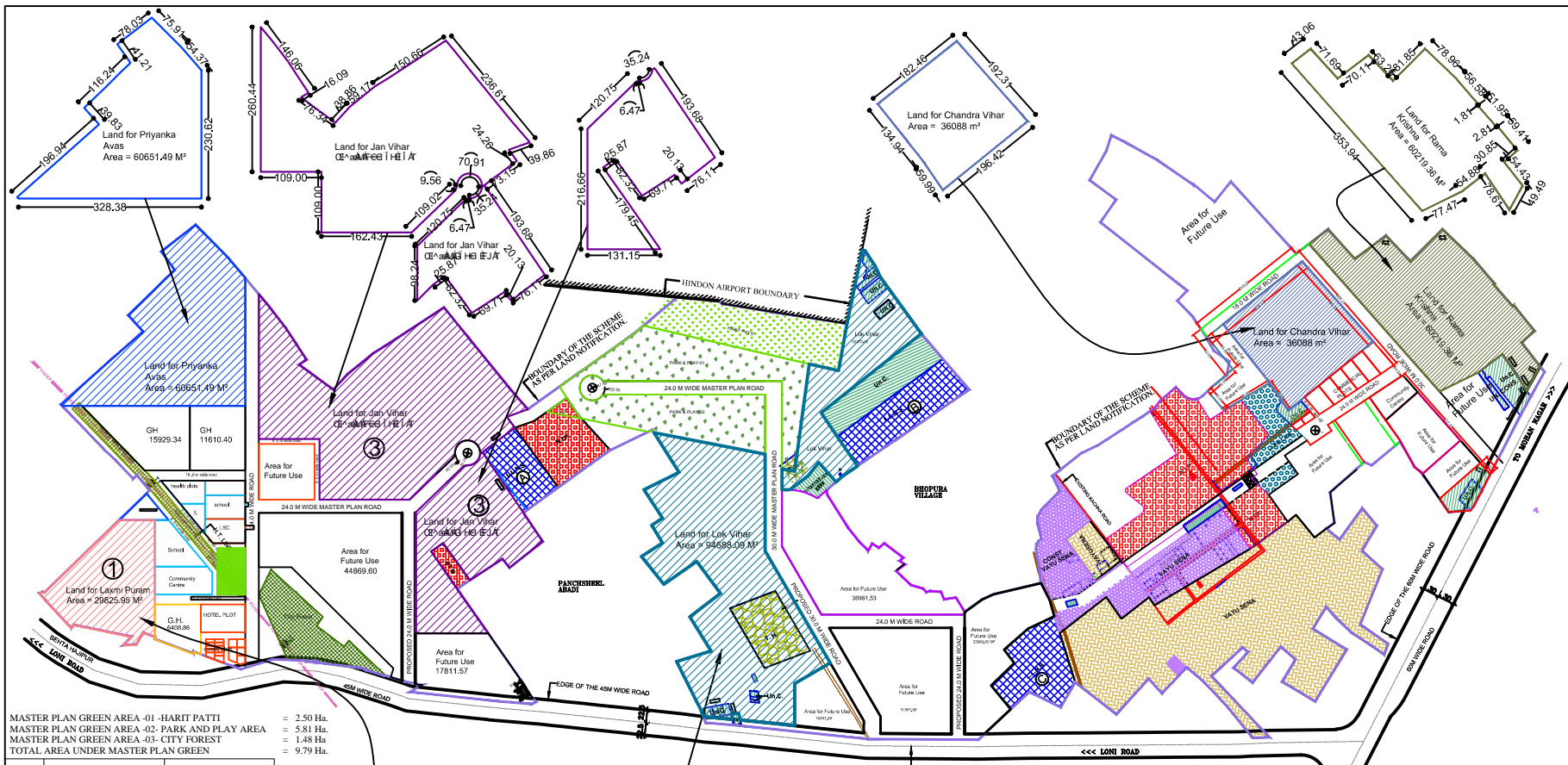

MASTER PLAN GREEN AREA -01- HARIT PATTI = 2.50 Ha.  
 MASTER PLAN GREEN AREA -02- PARK AND PLAY AREA = 5.81 Ha.  
 MASTER PLAN GREEN AREA -03- CITY FOREST = 1.48 Ha.  
 TOTAL AREA UNDER MASTER PLAN GREEN = 9.79 Ha.

S.NO.	DISCRPTION	LEGEND
1.	UNAUTHORISED CONSTRUCTION (U.A.C)	[Blue diagonal lines]
2.	AREA NOT IN POSSESSION (N.I.P)	[Red diagonal lines]
3.	CONSTRUCTION OF VAYU SENA (CONSIT. VAYU SENA) NOT IN POSSESSION (VAYUSENA)	[Purple diagonal lines]
4.	LAND IN POSSESSION BUT LEFT BY NYOJAN SAMITI (L.N.S.)	[Blue cross-hatch]
5.	LAND LEFT BY NYOJAN SAMITI (L.N.S.)	[Blue cross-hatch]
6.	TEMPORARY CONSTRUCTION (T.C)	[Yellow diagonal lines]
7.	TEMPORARY HUTS (T.H)	[Yellow diagonal lines]

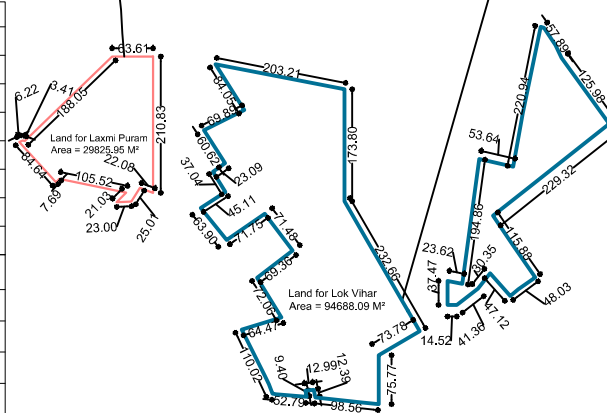

Sr.No.	Societies Name	land area	land area	Deducting 5% (acre)	Adjustable land 80 % (acre)	80 % of the remaining land to be given to societies (sqm)	Remark for land adjusted from Additional Housing Commissioner & Secretary vide his letter no.
1	Laxmi puram	3.728	9.2120	-	18.7340	29825.95	1770 /LAC/HQ dt-17.2.16
2	Priyanka	7.980	19.7185	0.99	34.8860	60651.49	1730 /LAC/HQ dt-8.2.16
3	Jan vihar	17.648	43.6082	-	29.1100	141182.00	1772 /LAC/HQ dt-17.2.16
4	Lok vihar	20.6919	51.129	0.00	3.6088	117845.65	deduction area-59612 sqm. under mater plan green belt. 1771 /LAC/HQ dt-17.2.16
5	Chander vihar	4.5110	11.1467	-	14.8800	36088.00	1892 /LAC/HQ dt-16.3.16
6	Rama krishna	7.9312	19.5980	-	445812.4500	60219.36	1782 /LAC/HQ dt-19.2.16
<b>Total</b>							

ARCHITECTURE & PLANNING UNIT-5  
 U.P. AVAS EVAM VIKAS PARISHAD LUCKNOW.  
 REVISD TRANSPORTATION LAY OUT PLAN AND LOCATION OF SAMITI LAND

DATE: 18.01.2017

CHIEF ARCHITECT PLANNER  
 RUDRA PRATAP SINGH  
 AVAS AYUKT