

NOTE :-
 THIS TRANSPORTATION LAY OUT HAS BEEN PREPARED ON THE BASIS OF FEASIBILITY RECEIVED FROM EX. EN . CD-22 VIDE HIS LETTER NO. 567 /D-S /87 DATED 13.4.11

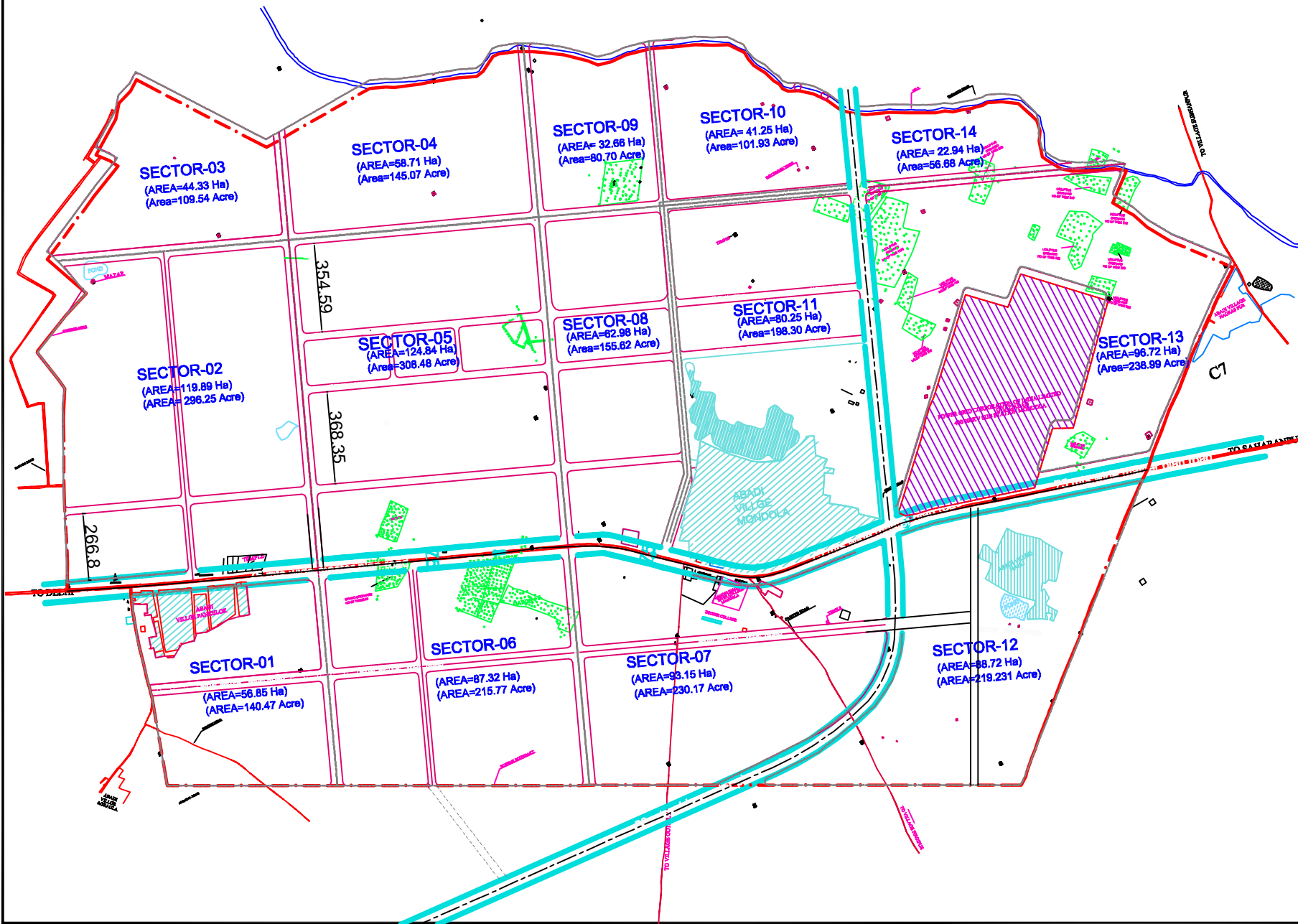

AREA DETAILS :-

SCHEME AREA	=1058.06 HA (2615 ACRE)
AREA UNDER TLP ROADS	= 90.00 HA
AREA UNDER 60 / 75 MT. MASTER PLAN ROADS	=51.04 HA
TOTAL AREA UNDER ROADS	=141.04 HA ie. 13.33%

SCHEME:- DELHI-SAHARANPUR ROAD YOJNA
 GHAZIABAD.
 PROJECT:-PROPOSED TLP FOR DELHI-SAHARANPUR
 ROAD YOJNA, GHAZIABAD

SCALE: 100 00 100 200 300M DATE:- 21.4.2011

DRAWN BY:-	KRISHNA KANT DIP. ARCH. ARCH. ASSTT.	DS-21.4.2011
CHECKED BY:-	SUBODH KUMAR DIP. ARCH., ALLA. ARCH. ASSTT.	DS-21.4.2011
	JYOTI KATIYAR B.ARCH. ASSTT.ARCH. PLANNER	DS-21.4.2011
	MUMTAZ HUSAIN B.ARCH. ARCHITECT PLANNER	DS-21.4.2011
	D. K. JAIN CHIEF ARCH. PLANNER	DS-23.4.2011
	M.V.S. RAMI REDDY I.A.S. AVAS AYUKT	DS-23.4.2011